

Roosevelt Residence  
2918 Upton St NW  
Washington, DC 20008

# PROPOSED FLOOR PLANS

REVISED 03/11/24

Board of Zoning Adjustment  
District of Columbia  
CASE NO. 21044  
EXHIBIT NO. 67 **A107**



**1 REAR (SOUTH) ELEVATION - EXISTING**  
P-03 SCALE: 3/16" = 1'-0"

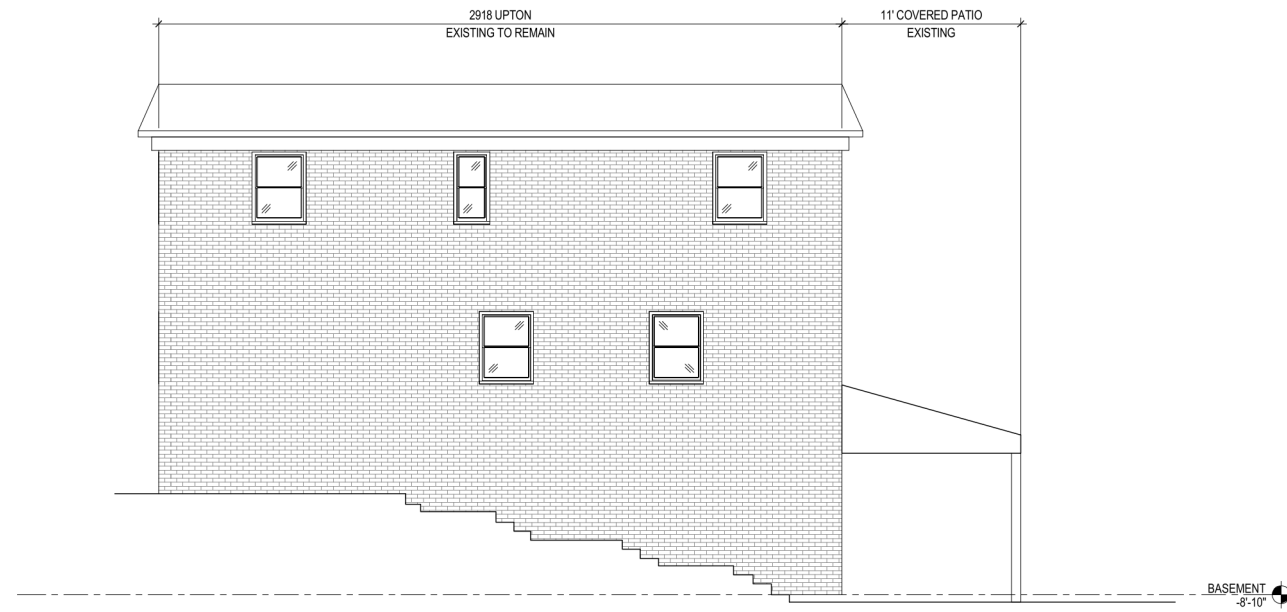

**2 SIDE ELEVATION - EXISTING**  
P-03 SCALE: 3/16" = 1'-0"



**3 REAR (SOUTH) ELEVATION - NEW**  
P-03 SCALE: 3/16" = 1'-0"

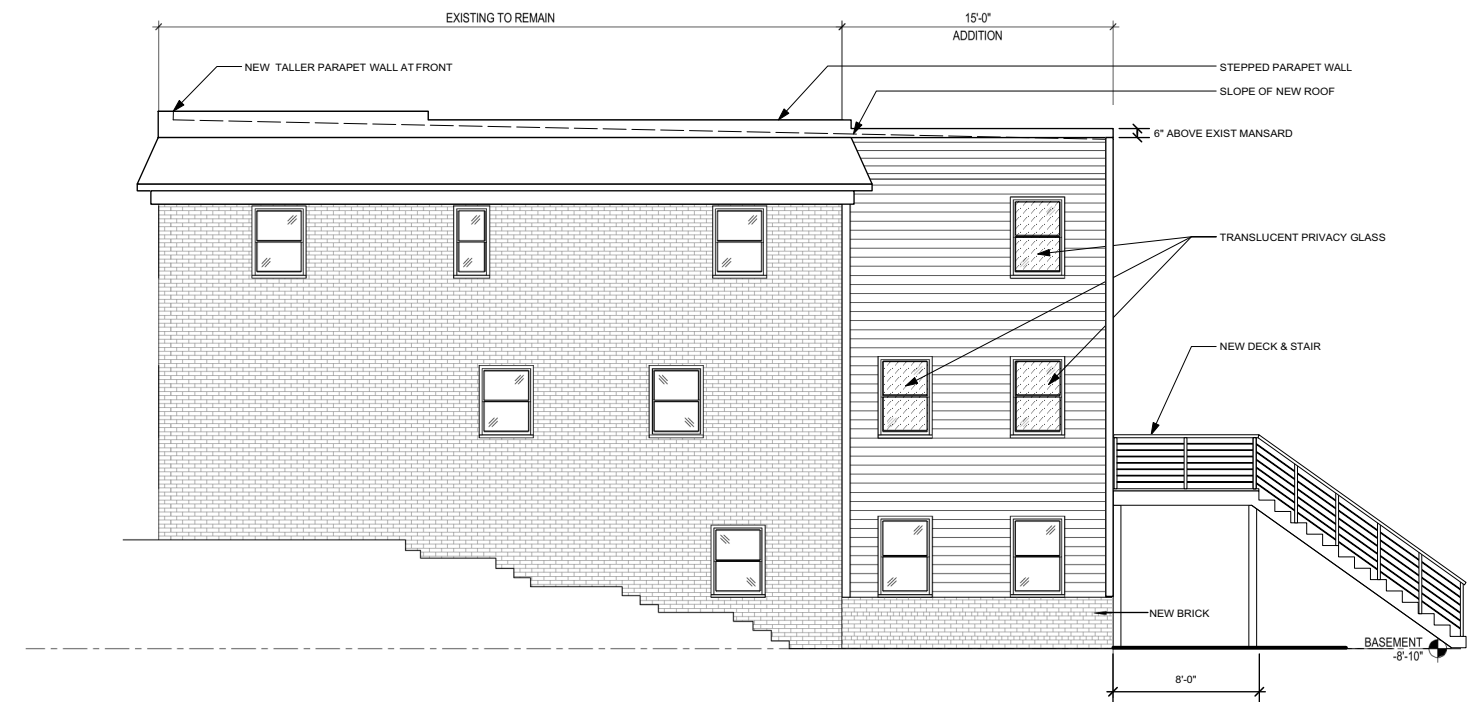

**4 SIDE (WEST) ELEVATION - NEW**  
P-03 SCALE: 3/16" = 1'-0"